

**VISIONARY- (RDL & FAMILY)**

**BEN BAKER**

- LMA
- Defining and Creating Culture
- Overall Marketing Vision & Strategy
- Overall Sales Vision & Strategy
- Out-of-State Pipeline of Business

**VISIONARY (PI AND SEX ASSAULT)**

**LAURIE KOLLER**

- LMA
- Defining and Creating Culture
- Marketing Vision & Strategy
- Overall Vision and Strategy

**INTEGRATOR**

**LAURIE KOLLER**

- Processes and Procedures
- Financial Plan/Budget
- HR - payroll
- People onboarding and Training
- Physical Plants

## MARKETING

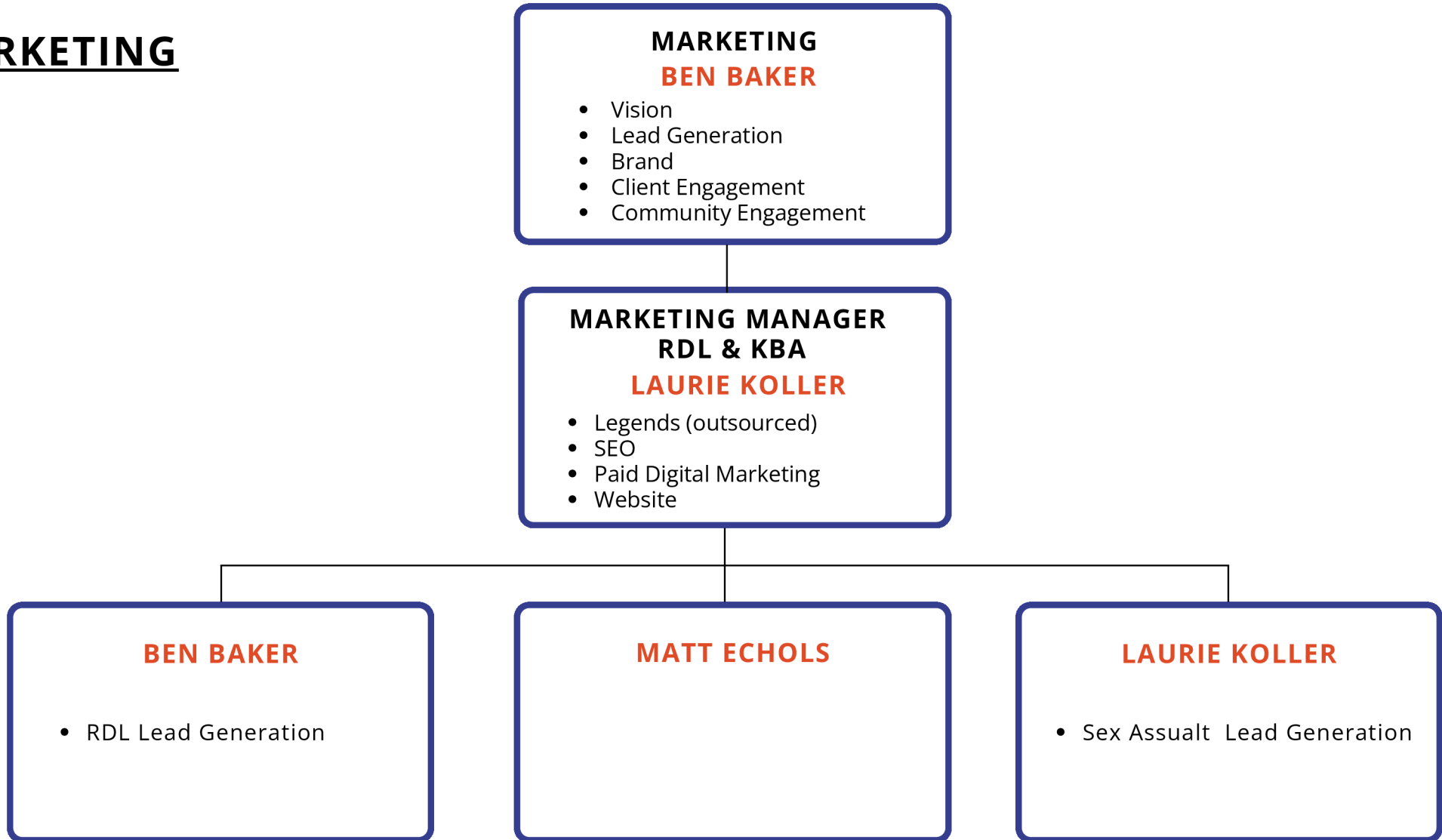

**OPERATION**  
**RDL**

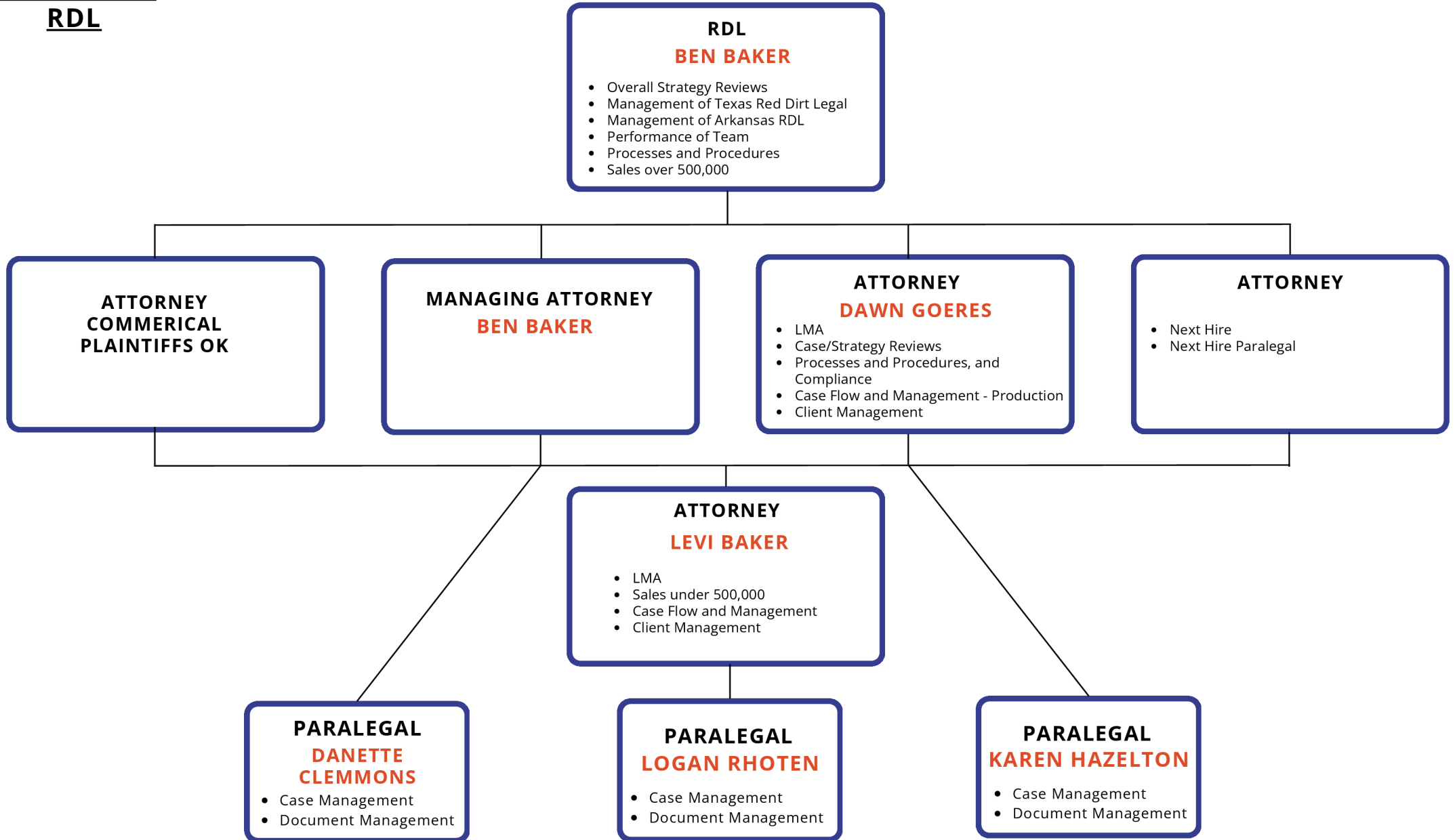

**OPERATION**  
**PI**

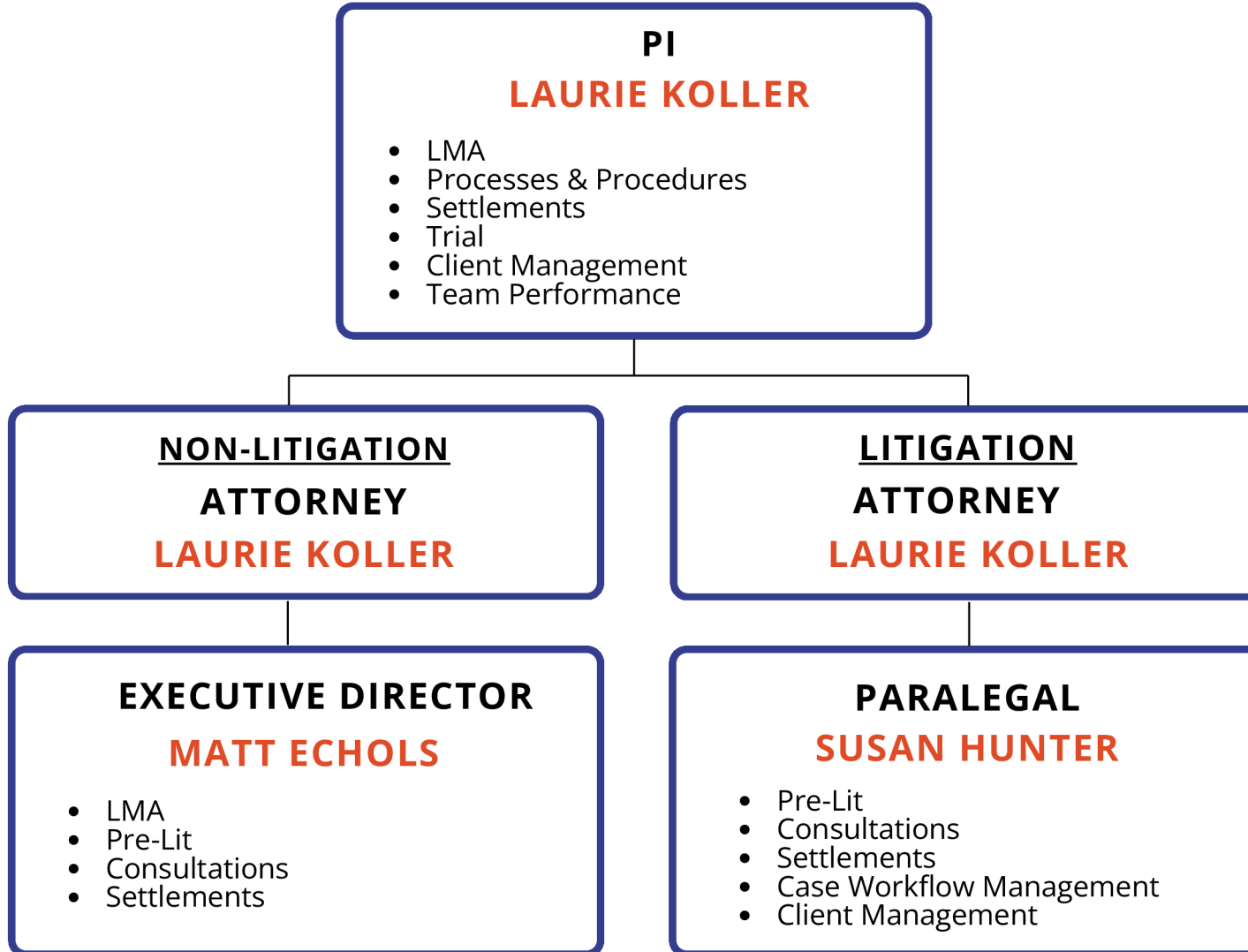

## SALE SEX ASSAULT

### **SALES - SEX ASSAULT**

#### **LAURIE KOLLER**

- LMA
- Process & Procedures
- Conversions
- RDL Consultations over 500,000

### **INTAKE - SEX ASSAULT**

#### **SUSAN HUNTER**

- PNC Calls & Appointments
- Onboarding of Clients

## OPERATIONS SEX ASSAULT

### **KBA - SEX ASSAULT**

**LAURIE KOLLER**

- LMA
- Overall Strategies
- Process & Procedures
- Performance of Team

### **MANAGING ATTORNEY**

**LAURIE KOLLER**

- Managing Attorney
- Media Relations
- Case Management and Workflow
- Client Management

### **ATTORNEY**

- Client Management
- Case Management and Workflow

### **PARALEGAL**

**SUSAN HUNTER**

- Intake
- Client Management
- Case Management and Workflow

## FINANCE/ADMIN

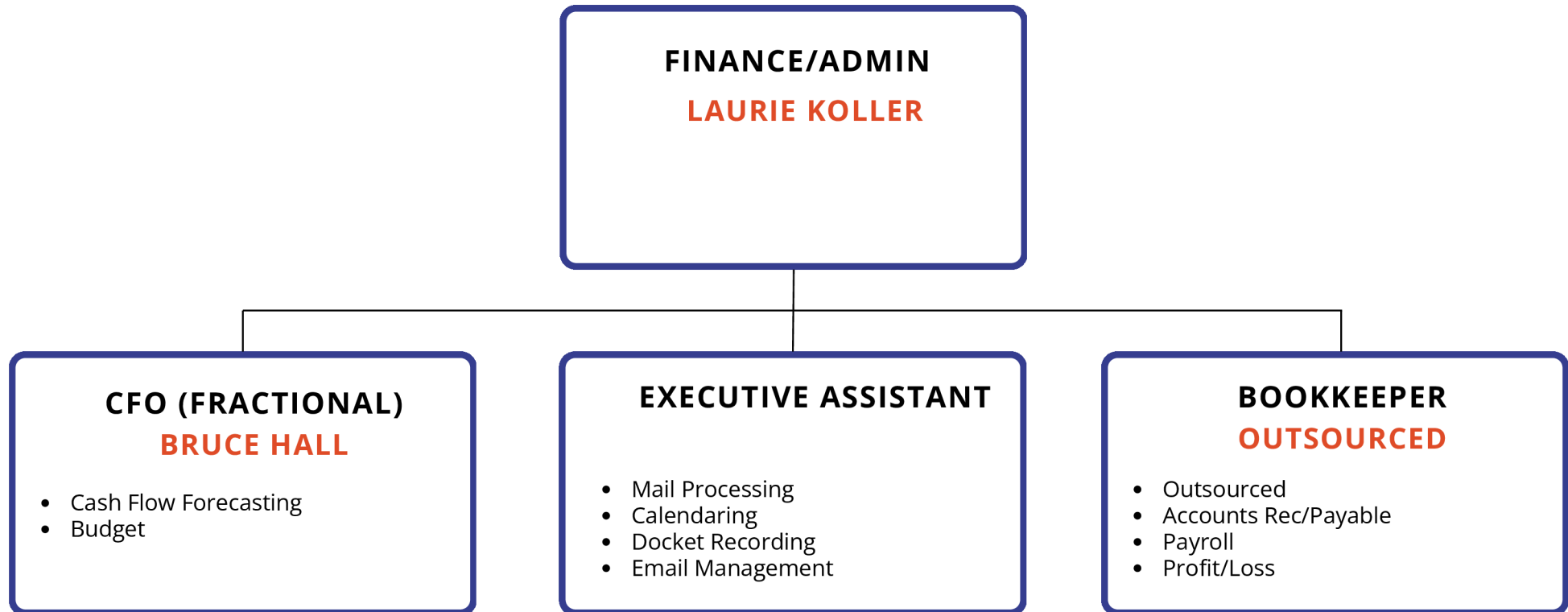

## FINANCE/ADMIN FUTURE HIRES/SEATS

### SETTLEMENT MANGER

### SUSANHUNTER

- KBA & RDL
- PI & Sexual Assault (after six month)

### FAMILY LAW

### SUSAN HUNTER

- BILLING SPECIALIST  
(AFTER SIX MONTHS)

LEGAL ADMINISTRATOR  
(HOLD)

**SALES RDL**  
**FAMILY PI**

**DELETE**

